1. SINIF SATRANÇ DERSİ ÇALIŞMA KAĞIDI

Adı Soyadı: Sınıfı: Tarih:

Ders 4 / Şahın hareketi

Şah ile bir taş alınız.

Hamlenizi ok çizerek gösteriniz.

www.tsf.org.tr/egitim adresinden, "Satranç Dersleri" klasörüne girerek konu tekrarını yapabilirsiniz.

Alıştırma 1

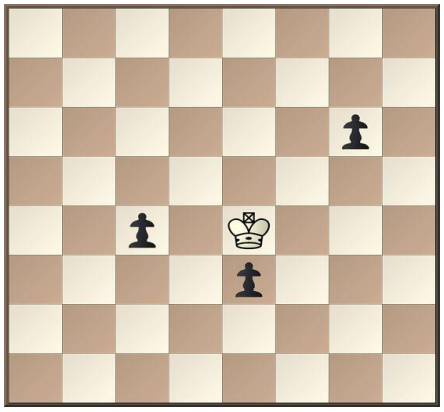

Alıştırma 2

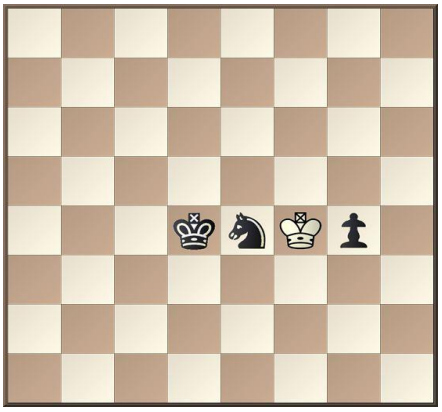

Alıştırma 3

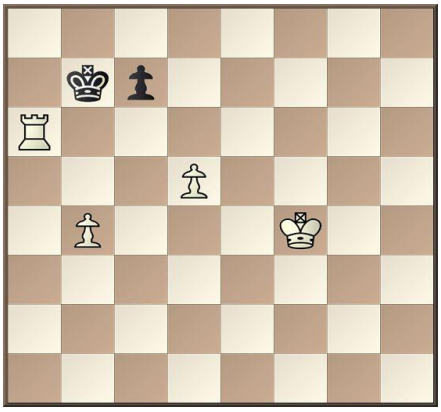

Alıştırma 4

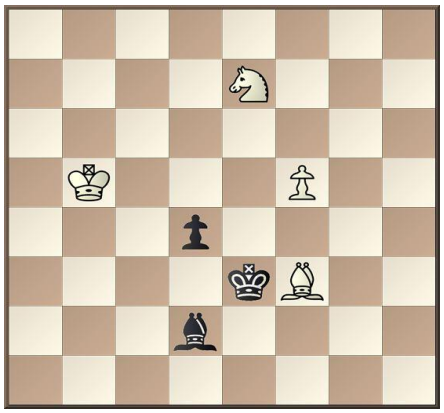

Alıştırma 5

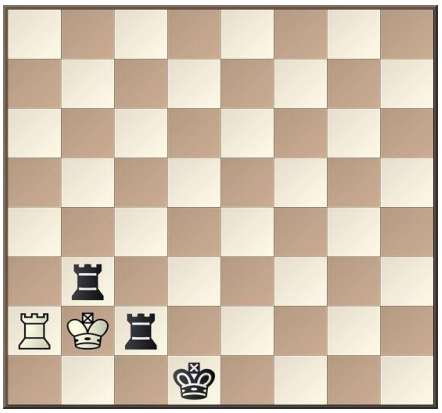

Alıştırma 6

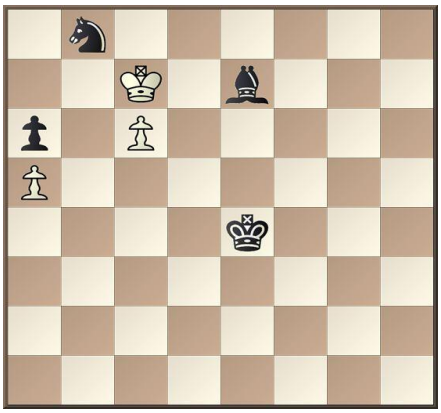

Alıştırma 7

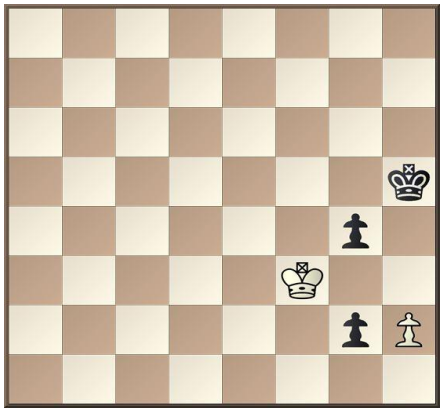

Alıştırma 8

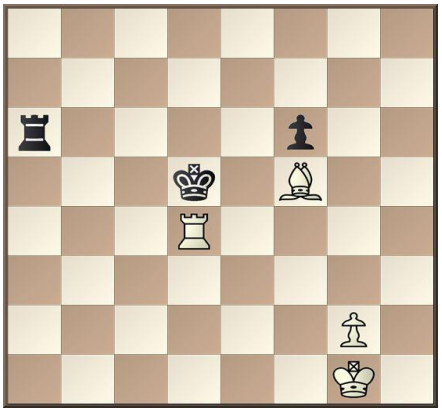

Alıştırma 9

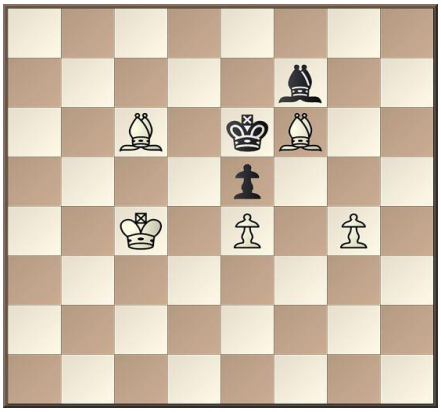

Hazırlayan: Güray KERA TSF Eğitim Kurulu